CUNIC homes

HOUSE & LAND PACKAGE

PRICED FROM
$620,000

6 Pamela Place, Brighton

MYHOME PACKAGE AVAILABLE

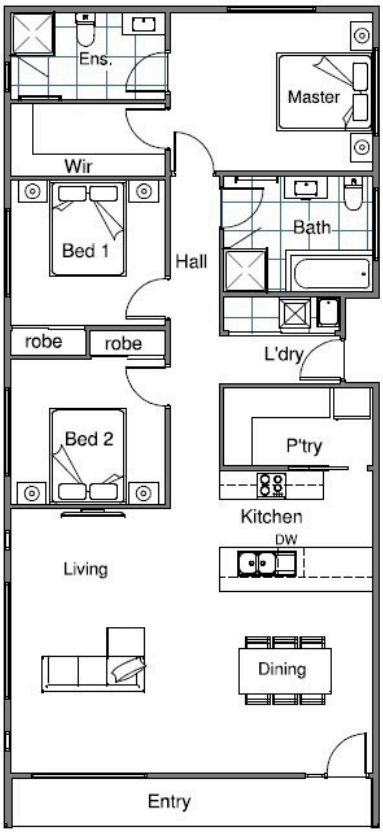

DWELLING SIZE: Approx 113.31m2

BLOCK SIZE: Approx 402m2

3

2

SCAN ME

Sally Charleston

(03) 6231 8181

209 Elizabeth Street, Hobart

www.cunichomes.com.au

CUNIC homes

6 Pamela Place, Brighton

The area

Located in the heart of Brighton, this house & land package by Cunic Homes is perfect for families, first home buyers and investors.

Sitting on 402m2 of land, this perfect first home or investment offers Myhome Scheme options. It's in a prime location, a short walk to amenities, near Seymour Street Park with redevelopment planned and accessible surroundings. The new High School within walking distance and bridge access coming in 2025.

The house

Comprising 3-bedrooms, 2-bathrooms and large open plan living, this new house & land package by Cunic is ready for you to call home.

The package

Based on Cunic's Classic inclusions, the home features products from top brands and suppliers from Tasmania and Australia. With the option to select colours and finishes to truely make this package your own, you will be guided through your selections process at Cunic's in-house selection studio by Cunic's qualified Interior Designer.

Pricing is based on "M" class soil, BAL-LOW rating, with a maximum site fall of 500mm. Individual legal contracts apply for both the purchase of the land and construction of the home, and price is not inclusive of stamp duty or other legal or statutory fees relating to the purchase of the land.